

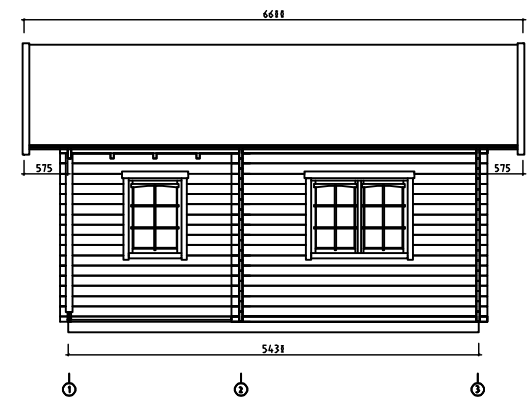

P5639-44 Folkstugan

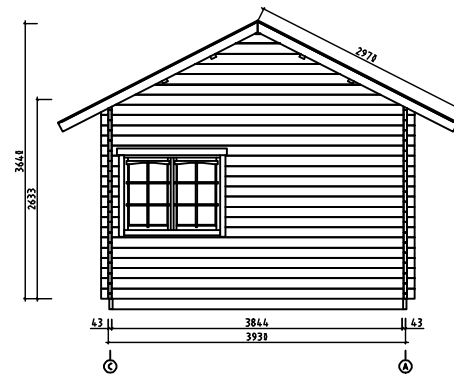
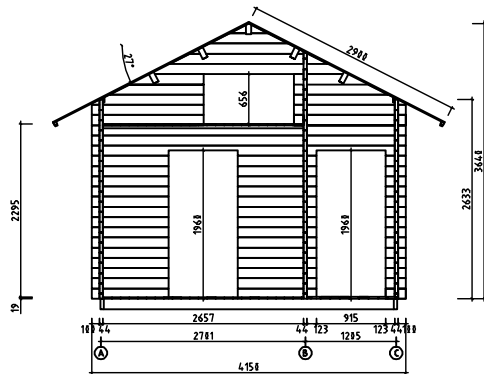
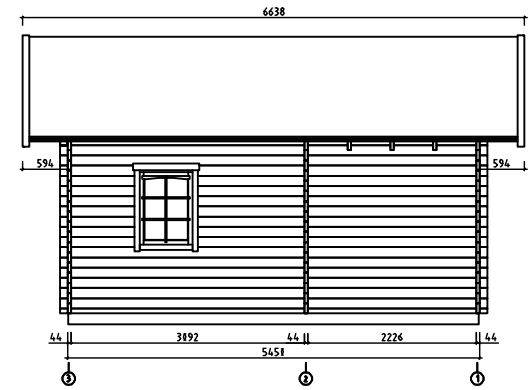
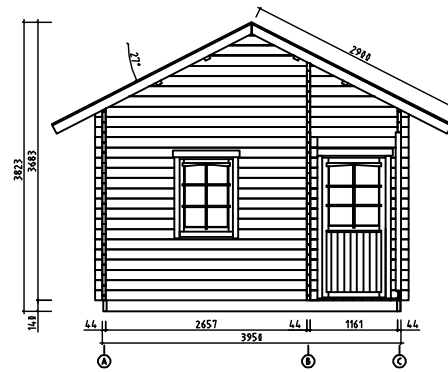
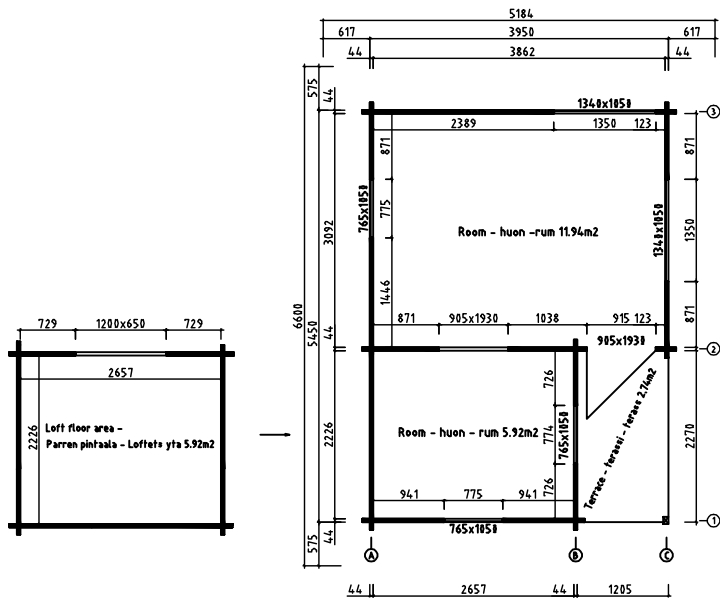

 Polhus	Kood	P5639-44 Folkstugan	Lehti	1
	Joonis	Views-kuvat-sedd	Mootkava	1:100
	Maaterjal	44x135	Kuup.	02.02.2012
	Joonestas	File P5639-44 Folkstugan.dwg		

NB!!! PLACE FIRST WALLBEAM ROUND OVER THE FLOORBEAMS FRAME 10mm
 NB!!! FIX THE HALF BEAMS INTO FLOORBEAMS WITH SCREWS 4.5x90

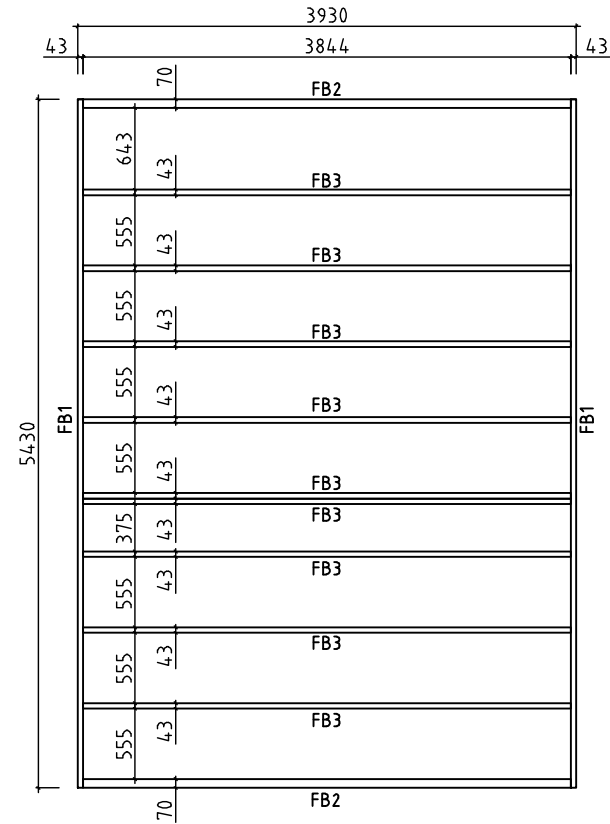
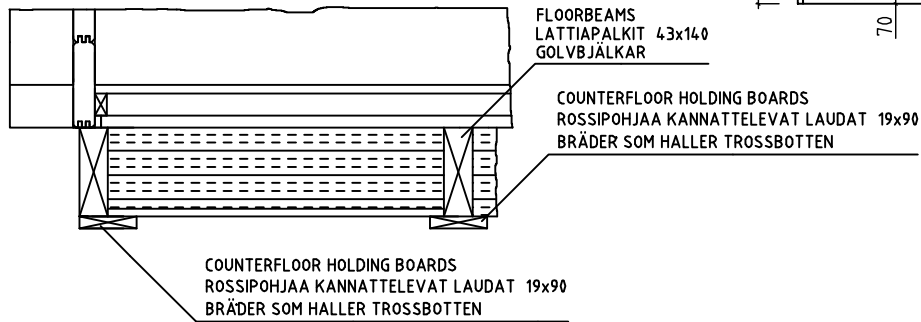
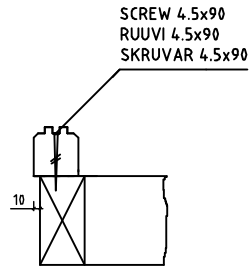

Kood	P5639-44 Folkstugan	Leht	2
Jouko	Floorbeams - Lattiapalkit - Golvbjälkar	Merkitys	1:35
Materiaali	43x140,70x140	Kaup	02.02.2012
Jouko	K.Kahu	File	P5639-44 Folkstugan.dwg

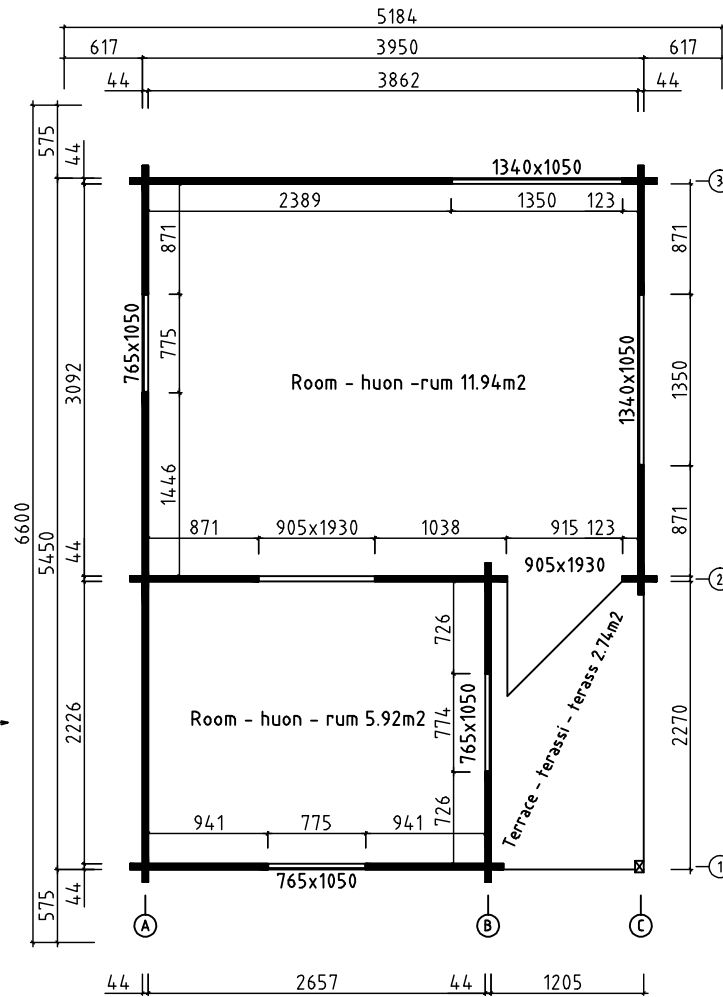
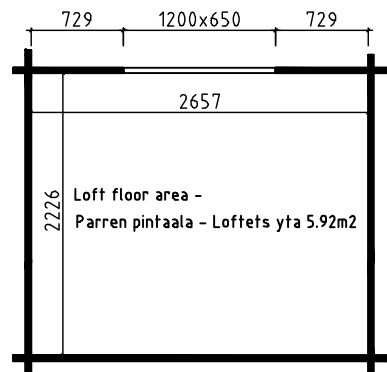

Kood	P5639-44 Folkstugan	Leht	3
Juonin	Plan	Muutkava	1:35
Materiaali	44x135	Kaup	02.02.2012
Juonesta	K.Kahu	File	P5639-44 Folkstugan.dwg

Wall-seinä-vägg A ↗

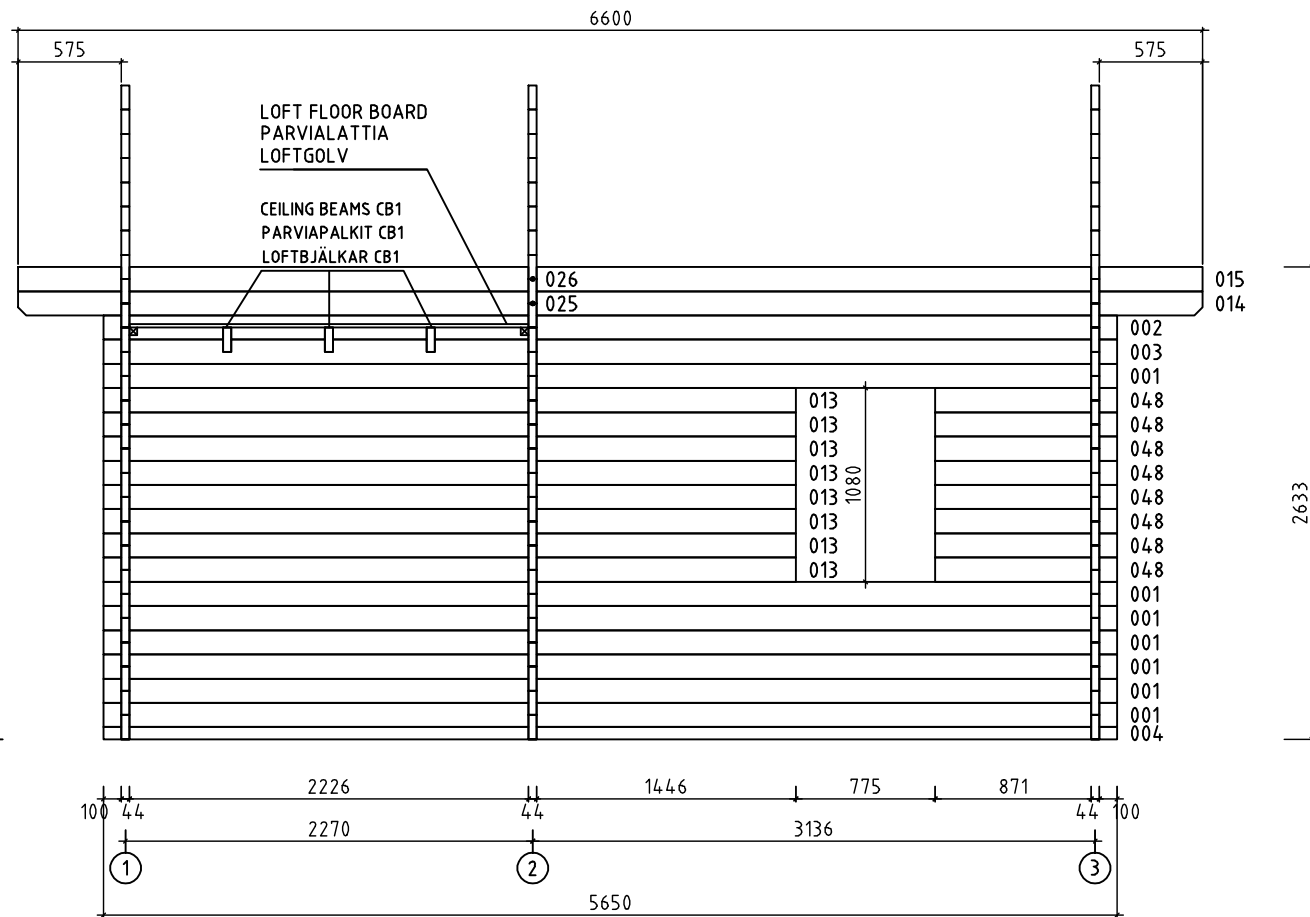

Kood	P5639-44 Folkstugan	Leht	4
Joonis	Wall-seinä-vägg A	Mootkava	1:35
Materjal	44x135	Kuup.	02.02.2012
Joonestaj	K.Kahu	File	P5639-44 Folkstugan.dwg

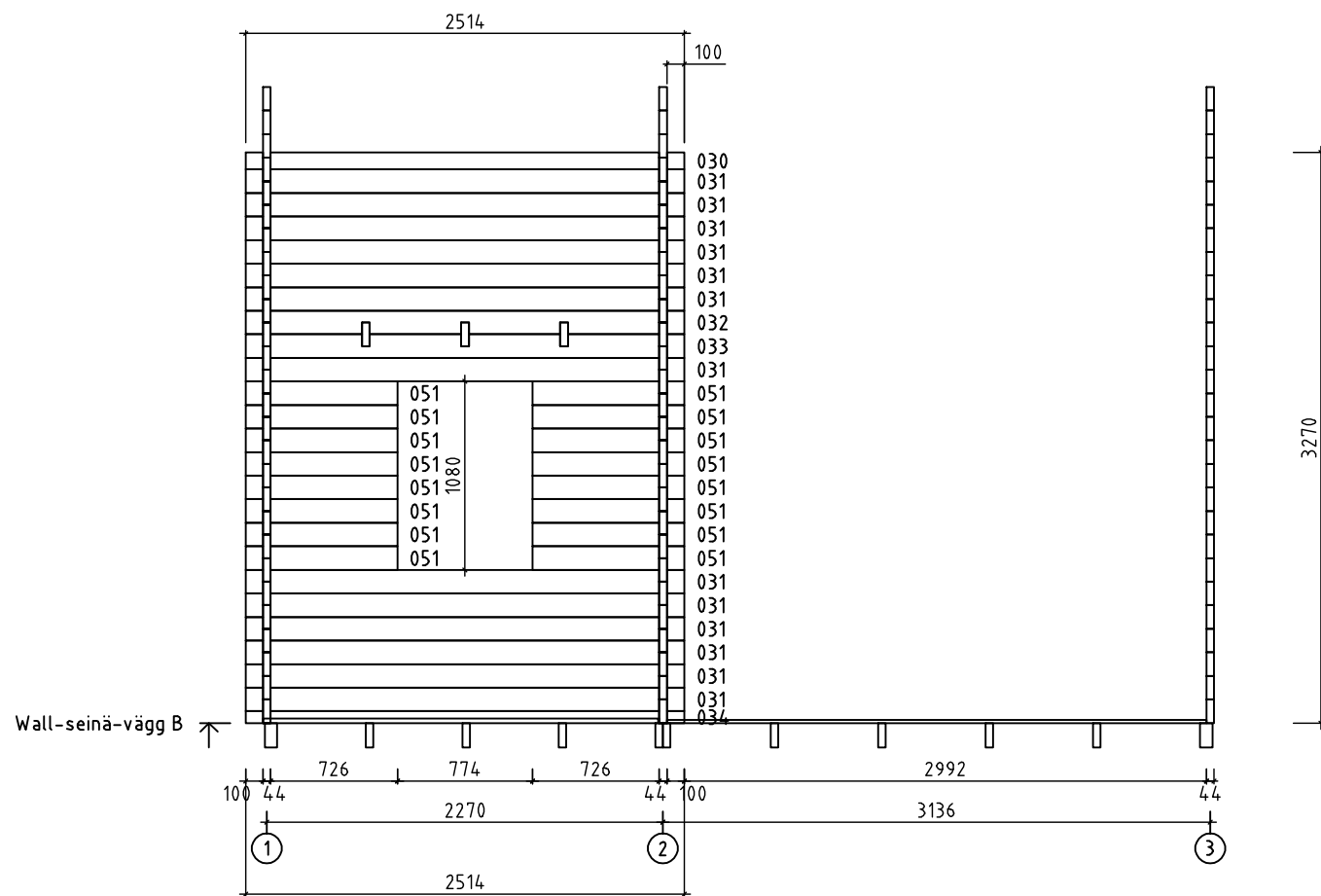

Kood	P5639-44 Folkstugan	Leht	5
Joonis	Wall-seinä-vägg B	Mootkava	1:35
Materjal	44x135	Kuup.	02.02.2012
Joonestaj	K.Kahu	File	P5639-44 Folkstugan.dwg

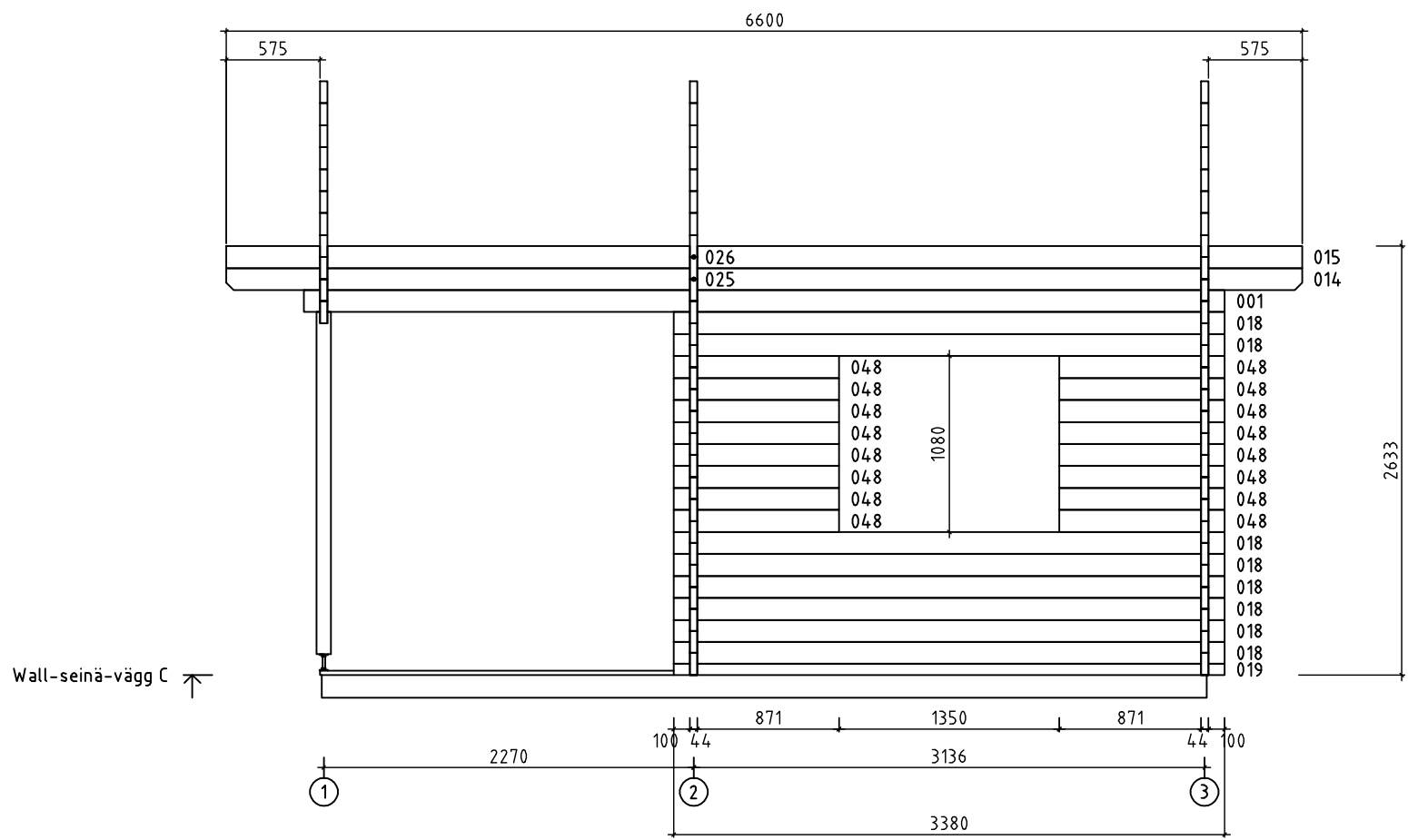

Kood	44x135	Leht	6
Joonis	Wall-seinä-vägg C	Mootkava	1:35
Materjal	4.4x13.5	Kuup.	02.02.2012
Joonestaj	K.Kahu	File	P5639-44 Folkstugan.dwg

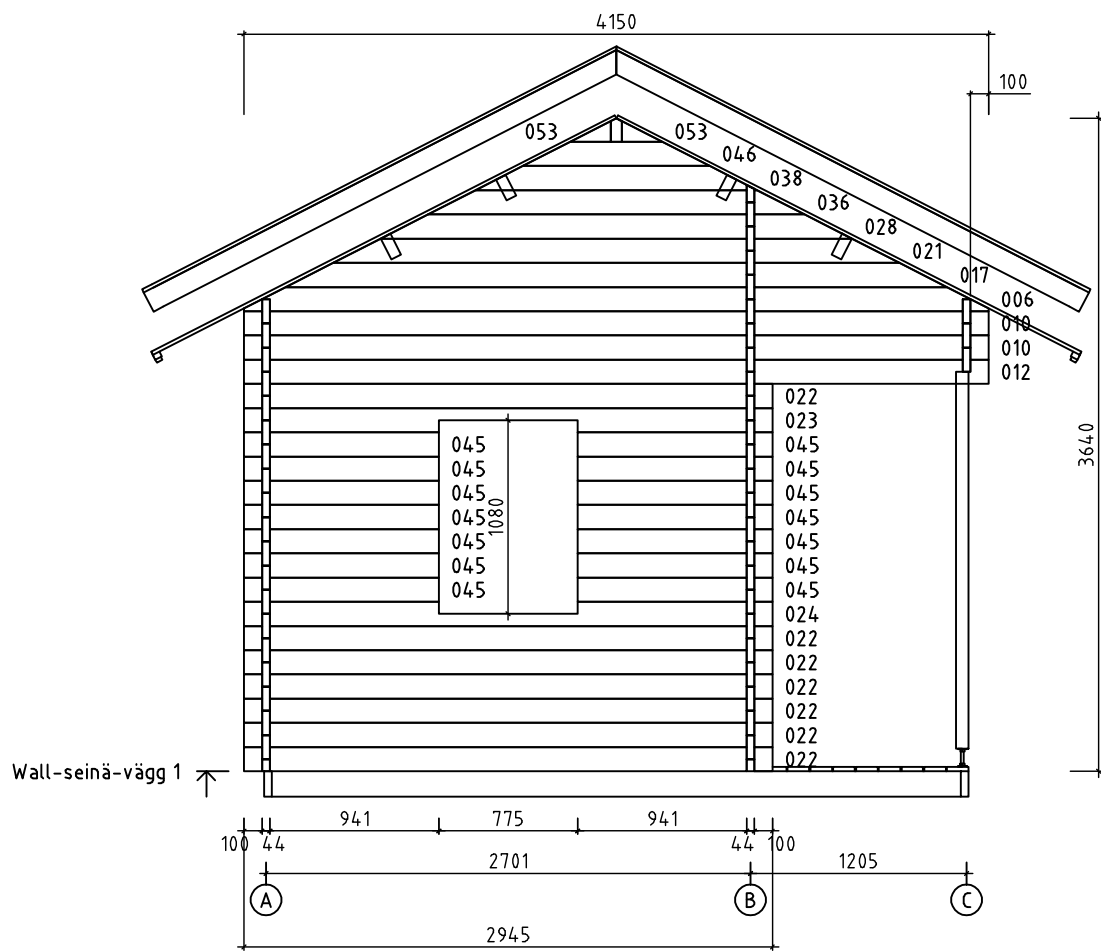

Kood	P5639-44 Folkstugan	Leht	7
Joonis	Wall-seinä-vägg 1	Mootkava	1:35
Materjal	44x135	Kuup.	02.02.2012
Joonestast	K.Kahu	File	P5639-44 Folkstugan.dwg

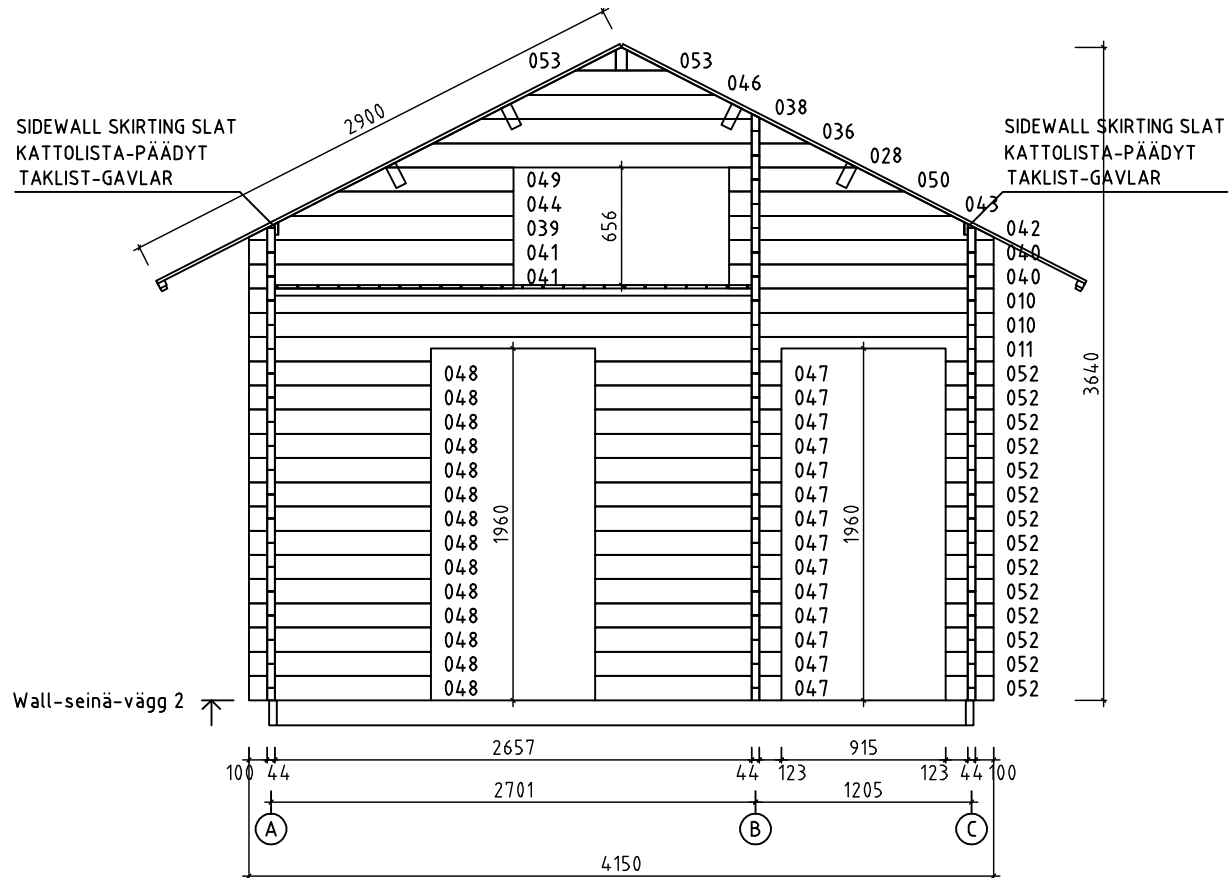

Kood	P5639-44 Folkstugan	Leht	8
Joonis	Wall-seinä-vägg 2	Mootkava	1:35
Materjal	44x135	Kuup.	02.02.2012
Joonestaj	K.Kahu	File	P5639-44 Folkstugan.dwg

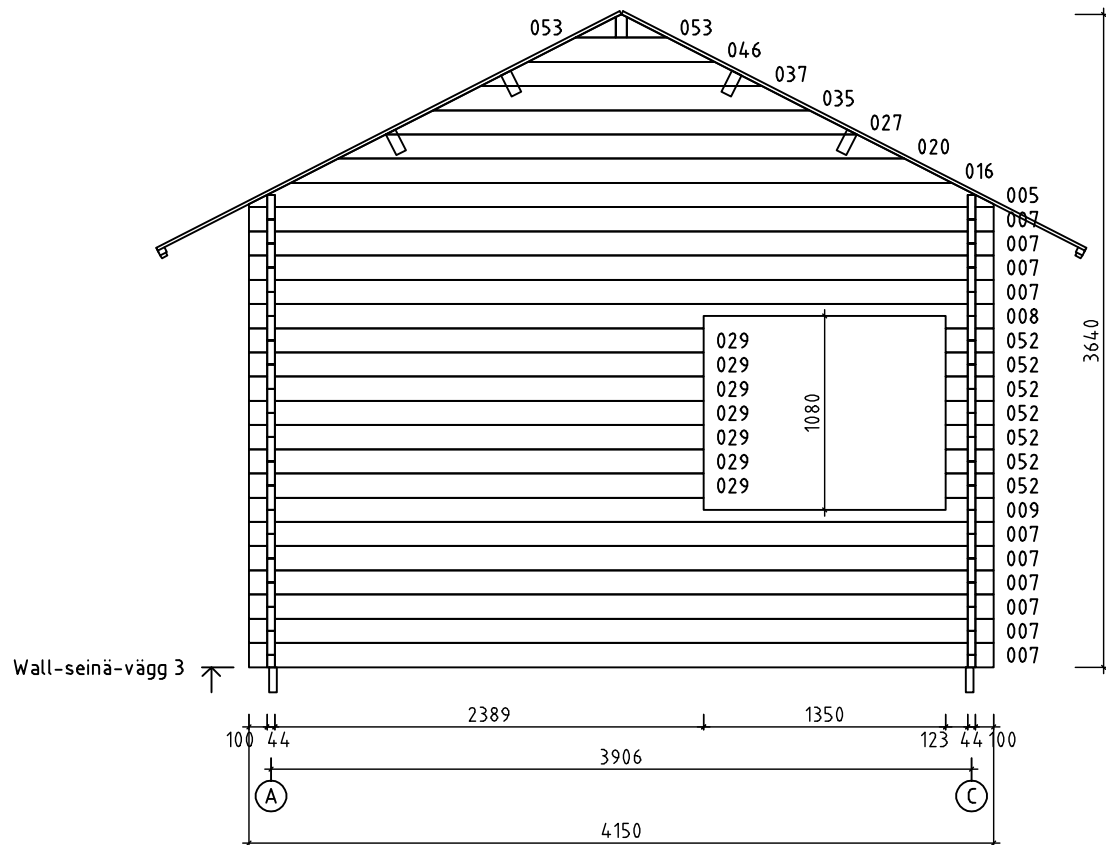

Kood	P5639-44 Folkstugan	Leht	9
Joonis	Wall-seinä-vägg 3	Mootkava	1:35
Materjal	44x135	Kuup.	02.02.2012
Joonestaj	K.Kahu	File	P5639-44 Folkstugan.dwg

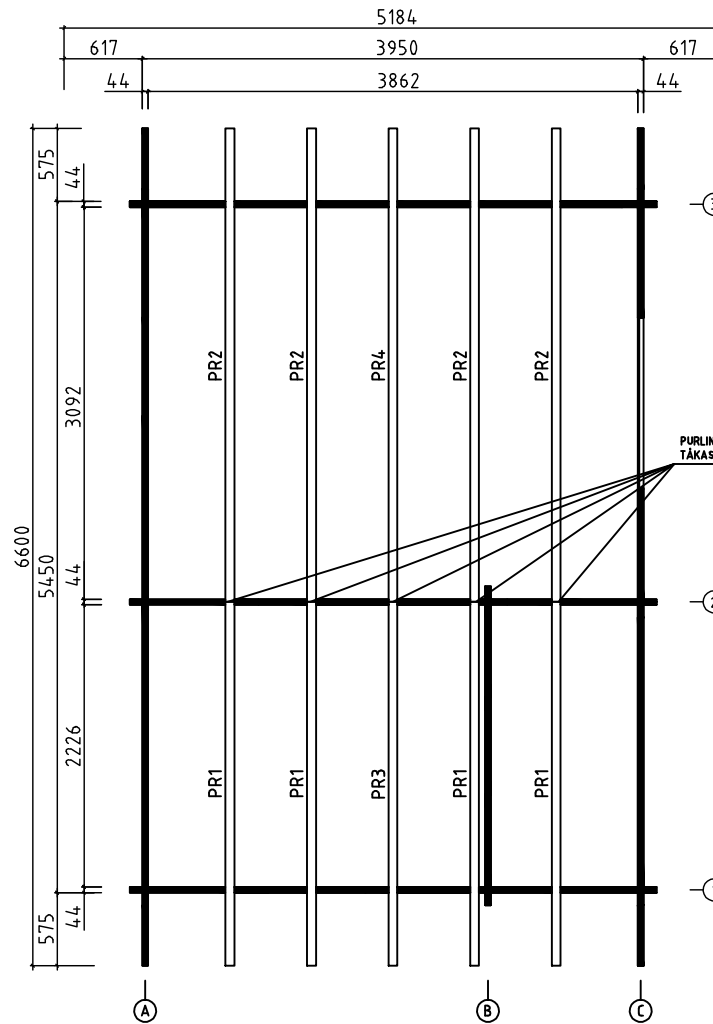

Purlins connecting-katto-orret yhdistamine-täkäsar sammanslagning



Kood	P5639-44 Folkstugan	Leht	10
Juuris	Purlins connecting-katto-orret yhdistamine-täkäsar sammanlagning	Muutkava	1:35
Muuterjal		Kuup	02.02.2012
Juuresto	K.Kahu	File	P5639-44 Folkstugan.dwg

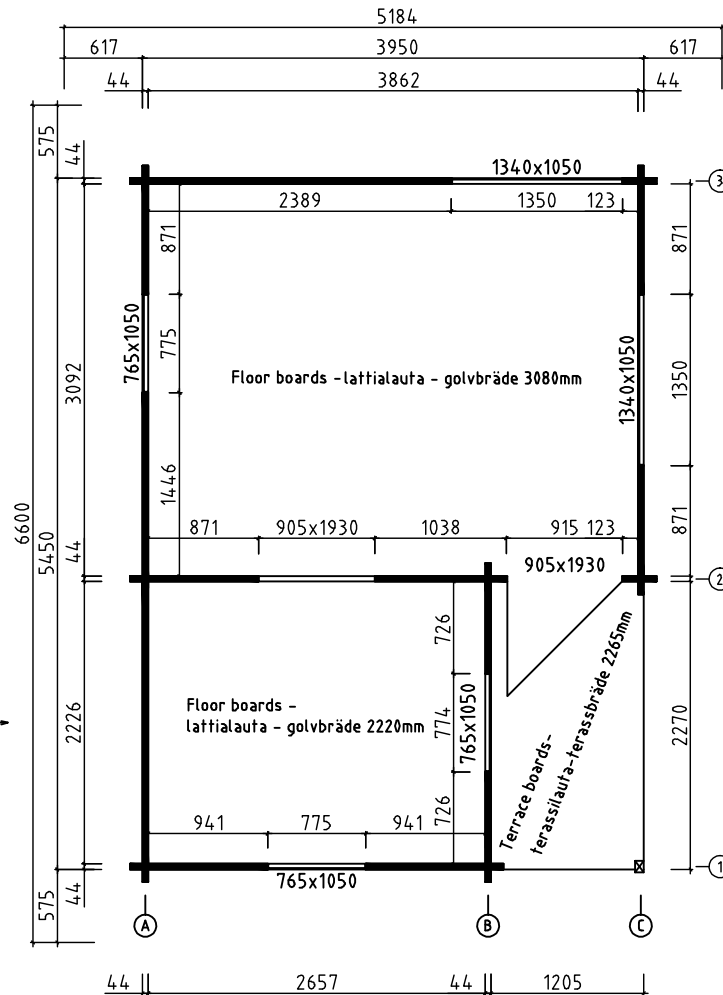
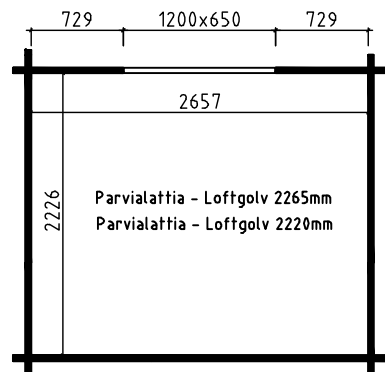

Kood	P5639-44 Folkstugan	Lehti	11
Jouko	Boards - laudat - bräder	Merkkuri	1:35
Materiaali		Kaup	02.02.2012
Jouko	K.Kahu	File	P5639-44 Folkstugan.dwg

CEILING BEAMS - PARVIAPALKIT - LOFTBJÄLKAR

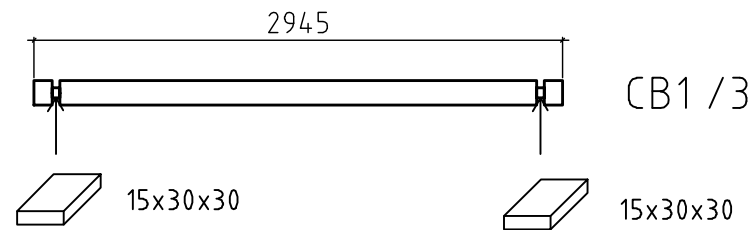

CEILING BEAMS ASSEMBLING BOARD
 PARVIAPALKKI ASENNUSLAUTA
 LOFTBJÄLKAR MONTERINGSBRÄDE

CEILING BEAMS ASSEMBLING BOARD
 PARVIAPALKKI ASENNUSLAUTA
 LOFTBJÄLKAR MONTERINGSBRÄDE

NB!!! MOUNT THE CEILING BEAMS ASSEMBLING BOARDS BELOW THE CEILING BEAM BEFORE ASSEMBLING

NB!!! ASENNA PARVIAPALKKI ASENNUSLAUTA ALLE PARVIAPALKKI ENNEN ASENNUSTA

NB!!! INSTALLERA LOFTBJÄLKAR MONTERINGSBRÄDE NEDAN LOFTBJÄLKAR FÖRE INSTALLATION



Kood	P5639-44 Folkstugan	Leht	12
Joonis	Ceiling beams-parviapalkit-loftbjälkar	Mootkava	1:35
Materjal	44x135	Kuup.	02.02.2012
Joonestas	K.Kahu	File	P5639-44 Folkstugan.dwg

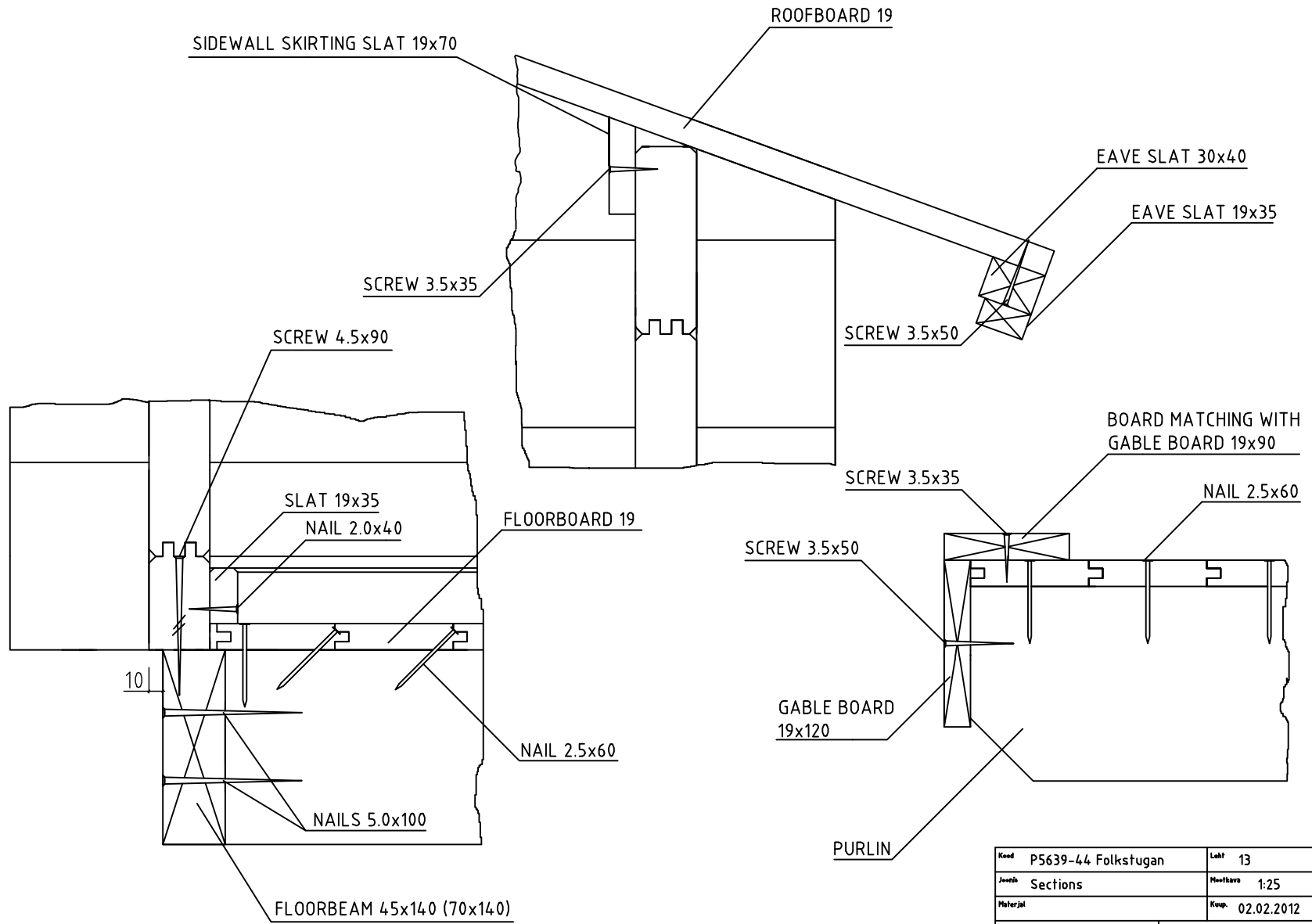

Kood	P5639-44 Folkstugan	Leht	13
Joonis	Sections	Mastkava	1:25
Materjal		Koop	02.02.2012
Joonestaja	K.Kahu	File	P5639-44 Folkstugan.dwg

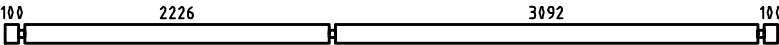
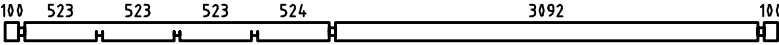
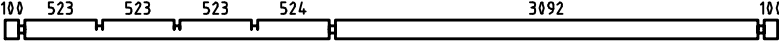
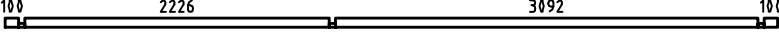
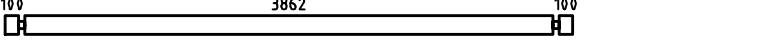
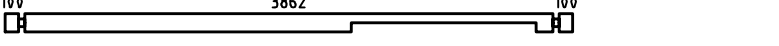
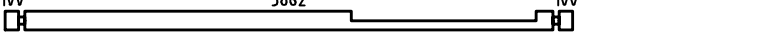
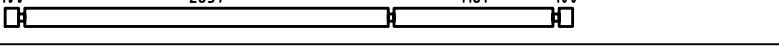
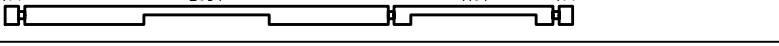
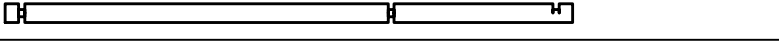
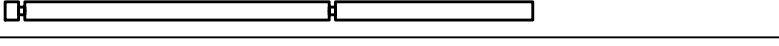
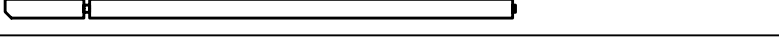
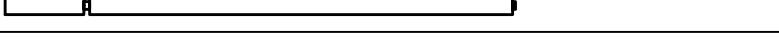
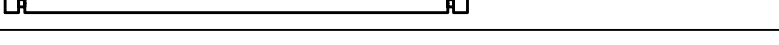
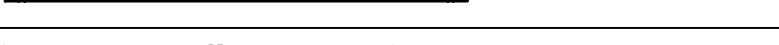
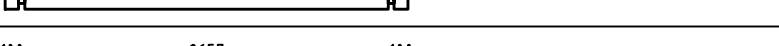
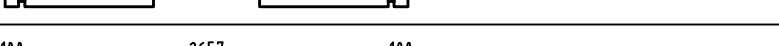
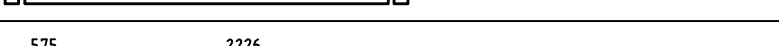
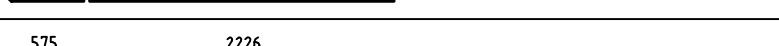
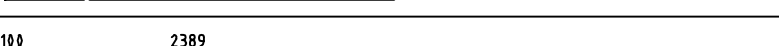
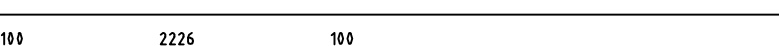
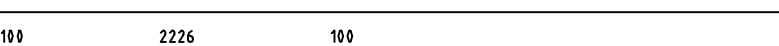
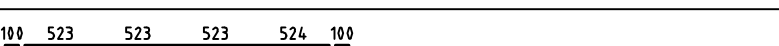
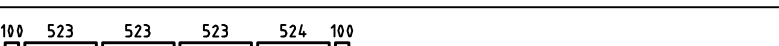
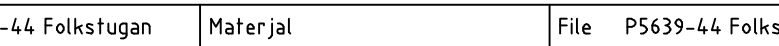
Pos	P5639-44 Folkstugan	Pcs.	Profile (mm)	L (mm)
001		8	44x135	5650
002		1	44x135	5650
003		1	44x135	5650
004		1	44x68	5650
007		10	44x135	4150
008		1	44x135	4150
009		1	44x135	4150
010		4	44x135	4150
011		1	44x135	4150
012		1	44x135	4150
013		8	44x135	3860
014		2	44x135	3733
015		2	44x135	3733
018		8	44x135	3380
019		1	44x68	3380
022		7	44x135	2945
023		1	44x135	2945
024		1	44x135	2945
025		2	44x135	2867
026		2	44x135	2867
029		7	44x135	2533
030		1	44x97	2514
031		13	44x135	2514
032		1	44x135	2514
033		1	44x135	2514



Polhus

Kood P5639-44 Folkstugan

Materjal

File P5639-44 Folkstugan.dwg

Leht 1/5

Pos	P5639-44 Folkstugan	Pcs.	Profile (mm)	L (mm)
034		1	44x68	2514
040		2	44x135	1475
041		2	44x135	1475
045		14	44x135	1085
047		14	44x135	1038
048		38	44x135	1015
051		16	44x135	870
052		21	44x135	267
CB1	CEILING BEAMS - PARVIAPALKIT - LOFTBJÄLKAR 	3	44x135	2945
SB	SPARE BEAM - VARALLAPALKI - LAGERBJÄLKAR 	1	44x135	5650
AB	ASSEMBLING BEAM - ASENNUSLAUTA - MONTERINGSBRÄDE	2	44x135	300
W1-1		1	44x1060	4150
W2-1		1	44x1060	4150
W3-1		1	44x1060	4150
FB2	FLOORBEAMS - LATTIAPALKIT - GOLVBÄLKAR 	2	70x140	3844
FB1	FLOORBEAMS - LATTIAPALKIT - GOLVBÄLKAR 	2	43x140	5430
FB3	FLOORBEAMS - LATTIAPALKIT - GOLVBÄLKAR 	9	43x140	3844
PR2	PURLINS - KATTO - ORRET - TAKASAR 3092 575 	4	70x140	3733
PR4	PURLINS - KATTO - ORRET - TAKASAR 3092 575 	1	70x140	3733











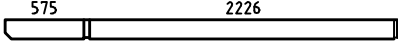
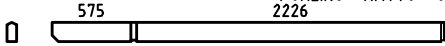









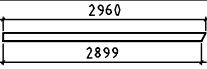



Kood P5639-44 Folkstugan

Materjal

File P5639-44 Folkstugan.dwg

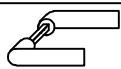
Leht 2/5

Pos	P5639-44 Folkstugan		Pcs.	Profile (mm)	L (mm)
PR1	 PURLINS - KATTO - ORRET - TÄKASAR 2226		4	70x140	2867
PR3	 PURLINS - KATTO - ORRET - TÄKASAR 2226		1	70x140	2867
	COUNTERFLOOR HOLDING BOARDS - ROSSIPOHJAA KANNATTELEVAT LAUDAT - - BRÄDER SOM HALLER TROSSBOTTEN		6 5	19x90 19x90	3840 2600
LFS1	SLEEPING FLOOR SUPPORTING SLAT - PARVIALATTIA TUKILISTA - LOFTGOLVLIST		2	44x44	2657
	FLOORBOARD - LATTIALAUTA - GOLVBRÄDE	 or-tai-eller	34+1 44+1	19x114 19x88	3080 3080
	FLOORBOARD - LATTIALAUTA - GOLVBRÄDE	 or-tai-eller	24 31	19x114 19x88	2220 2220
	LOFT BOARD - PARVIALATTIA - LOFTGOLV	 or-tai-eller	11 14	19x114 19x88	2265 2265
	LOFT BOARD - PARVIALATTIA - LOFTGOLV	 or-tai-eller	14 18	19x114 19x88	2220 2220
	ROOFBOARD - KATTOLAUTA - TAKBRÄDE	 or-tai-eller	116+1 150+1	19x114 19x88	2900 2900
	TERRACE BOARD - TERASSILAUTA - TERASSBRÄDE		10	26x120	2265
	SKIRTING SLAT - LATTIALISTA - GOLVLIST			19x35	42000
	EAVE SLAT - RÄYSTÄSLISTA - TAKFOTLIST	 	4 4	30x40 19x35	3300 3300
	GABLE BOARD - KAAPELILAUTA - VINDBRÄDE		4	19x120	2960
	ROOF FELT FILLET - KATON PÄÄTYLAUTA - TAKBRÄDE FÖR VINDBRÄDE		4	19x90	2970
	SIDEWALL SKIRTING SLAT - KATTOLISTA-PÄÄDYT -TAKLIST-GAVLAR		2 2 4	19x70 19x70 19x70	3090 2225 575
	NAILS - NAULAT - SPIKAR	 FLOORBOARD - LATTIALAUTA - GOLVBRÄDE ROOFBOARD - KATTOLAUTAT - TAKBRÄDE	1300	2.5	60
	NAILS - NAULAT - SPIKAR	 SKIRTING SLAT - LATTIALISTA - GOLVLIST	108	2.0	40
	NAILS - NAULAT - SPIKAR	 FLOORBEAMS - LATTIAPALKIT - GOLVBJÄLKAR	52	5.0	100
	SCREWS - RUUVIT - SKRUVAR	 FIXING HALF BEAMS - VAHVISTETTAVA PUOLIKKAAT PALKIT FÖR ATT FASTA HALVA VÄGGPROFILER SLEEPING FLOOR SUPPORTING SLAT - PARVIALATTIA TUKILISTA - LOFTGOLVLIST	40	4.5	90
	SCREWS - RUUVIT - SKRUVAR	 EAVE BOARD - RÄYSTÄSLAUTA - TAKFOTSBRÄDE EAVE SLAT - RÄYSTÄSLISTA - TAKFOTSLISTA GABLE BOARD - KAAPELILAUTA - VINDBRÄDE BORDER BOARDS - REUNALAUTA - FODERBRÄDE	86	4.5	50
	SCREWS - RUUVIT - SKRUVAR	 ROOF FELT FILLET - KATON PÄÄTYLAUTA - TAKBRÄDE FÖR VINDBRÄDE COUNTERFLOOR HOLDING BOARDS - ROSSIPOHJAA KANNATTELEVAT LAUDAT - - BRÄDER SOM HALLER TROSSBOTTEN	280	3.5	35
	PURLINS CONNECTING METAL - KATTO-ORRET YHDISTAMISRAUTA - TÄKASAR SAMMANSLAGNINGMETAL		5	ø6	200
	DOOR CROSSES - OVRISTIKKO - DÖRRLIST		1		
	DOOR HANDLE - OVEN KAHVA - DÖRR HANDTAG		1		
	WINDOW CROSSES - IKKUNARISTIKKO - FÖNSTERLIST		3		











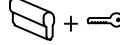

Polhus

Kood P5639-44 Folkstugan

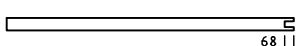
Materjal

File P5639-44 Folkstugan.dwg

Leht 3/5

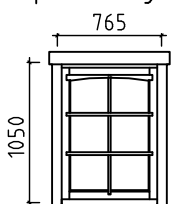
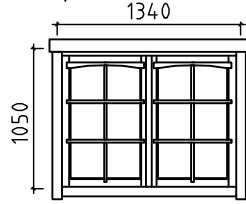
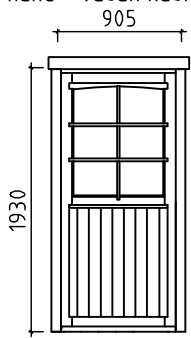
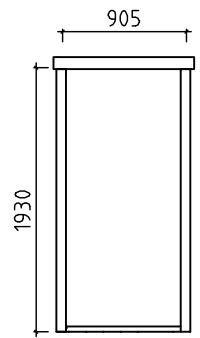
Pos	P5639-44 Folkstugan	Pcs.	Profile (mm)	L (mm)
	DOUBLE WINDOW CROSSES - TUPLAIKKUNARISTIKKO - DUBBELFÖNSTERLIST		4	
	WINDOW HANDLE - IKKUNA KAHVA - FÖNSTER HANDTAG		7	
	DOOR LOCK+KEYS - OVENLUKKO+AVAIN - DÖRRLÅS+NYCKLAR		1+1	
	LADDER -TIKAPUUT - STEGE		1	490 2540
	CORNER POST - KULMAPYLVÄS - HÖRNSTOLPE		1	70x90 2100
	POST REGULATING BOLT - KULMAPYLVÄS SÄÄTÖPULTTI - HÖRNSTOLPE JUSTERINGSBULT		1	
	DOOR BORDER BOARDS SET - OVEN KAIDEENLAUDAT DÖRR GRÄNSERBRÄDER (7 BOARDS - LAUTA - BRÄDER)		1	
	EXTRA FRAME BORDER BOARDS SET - YLEMÄÄRÄINEN RAMI KAIDEENLAUDAT EXTRA RAM GRÄNSERBRÄDER (6 BOARDS - LAUTA - BRÄDER)		1	
	DOUBLE WINDOW BORDER BOARDS SET - TUPLAIKKUNA KAIDEENLAUDAT DUBBELFÖNSTER GRÄNSERBRÄDER (8 BOARDS - LAUTA - BRÄDER)		2	
	WINDOW BORDER BOARDS SET - IKKUNA KAIDEENLAUDAT FÖNSTER GRÄNSERBRÄDER (8 BOARDS - LAUTA - BRÄDER)		3	
	CEILING BEAMS ASSEMBLING BOARD - PARVIAPALKI ASENNUSLAUTA - LOFTBJÄLKAR MONTERINGSBRÄDE		6	15x30 30
	<p>WINDOW - IKKUNAN - FÖNSTER - 765x1050 3 set - kpl - st (right hand - oikea käsi - höger hand)</p> 	<p>WINDOW - IKKUNAN - FÖNSTER - 1340x1050 2 set - kpl - st</p> 		
	<p>DOOR - OVI - DÖRR 905x1930 1 set - kpl - st (left hand - vasen käsi - vänster hand)</p> 	<p>EXTRA FRAME - ÜLEMÄÄRÄINEN RAMI - EXTRA RAM 905x1930 1set - kpl -st</p> 		



Polhus

Kood P5639-44 Folkstugan

Materjal

File P5639-44 Folkstugan.dwg

Leht 4/5

Window top - Ikkunakatos - Fönstertak

For windows in wall 1&3 - Ikkunan seinä 1&3
- För fönster in vägg 1&3

Covering board - Peitelauta
-Täckbräda 19x120

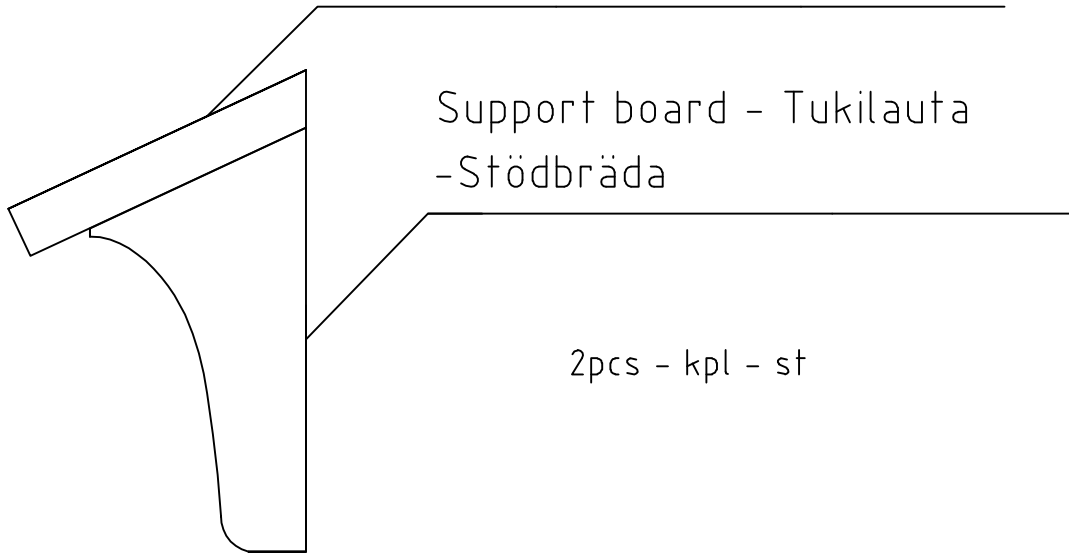

Covering board - Peitelauta - Täckbräda 19x120

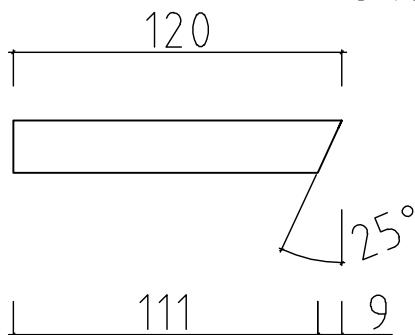

1580mm 1pc - kpl - st

1000mm 1pc - kpl - st

Support board - Tukilauta - Stödbräda

4 pcs - kpl - st

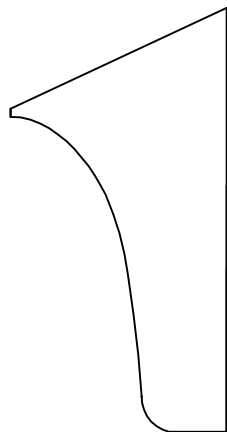

Polhus

Kood P5639-44 Folkstugan

Materjal

File P5639-44 Folkstugan.dwg

Leht 5/5